



MONTCLAIR STATE UNIVERSITY

Montclair, NJ 07043

ADDENDUM NO. 2

Request for Proposal # 779

Thursday, May 15, 2008

Number of Pages: 3

Date of Original Bidding Documents: April 16, 2008

Date of Addendum No. 1: May 7, 2008

INTENT: This Addendum forms a part of the Contract Documents and modifies the Original Bidding Documents and Prior Addenda, if any, as identified above. Acknowledge receipt of this Addendum in the space provided on the Bid Form. Failure to do so may subject Bidder to disqualification.

I. Points of Information:

Questions received after the April 24, 2008 Pre-bid meeting:

Questions carried forward from Addendum No. 1:

12. Question: Hood 13A which is being relocated has a sink and a receptacle inside the unit. The receptacle should be GFI protected and is not. Please advise.

Answer: Existing Fume Hood 13A is to be abandoned and a new fume hood provided and installed as follows:

On Drawing A103, Demolition Keynotes, Keynote #13A is to be changed to read as follows:

“#13A Existing fume hood to be abandoned. “

On Drawing A103, Construction Keynotes, Keynote #7 is to be changed to read as follows:

“#7 GC to provide and install new LM Airtech polypropylene fume hood, Model PV-624-E”

"For new case work shown on drawing A103 Construction Plan C, note #9 – Addendum No. 1 identified a particular vendor as a source for the case work. Bidders are advised they are free to obtain pricing from other qualified case work vendors.

13. Question: On Drawing PM 103 Note 44 please provide detail for (1) hour fire rated chase.

Answer: Fire rated chase detail is shown on Drawing A104, Detail 23 "2-HR F.R. Horizontal Shaft Assembly". See sketch SK-2- Revised Reflected Ceiling Plan for the location of the shaft and other soffits.

II. Special Notice of Bid Extension:

NOT USED

III. Changes to Prior Addenda:

NOT USED

IV. Changes to Bidding Requirements:

NOT USED

V. Changes to Agreement and Other Contract Forms:

NOT USED

VI. Changes to Conditions of the Contract:

NOT USED

VII. Changes to Specifications:

NOT USED

VIII. Changes to Drawings:

See attached sketch SK-2.

Please acknowledge receipt of this Addendum No. 2 via fax. The fax number is 973-655-5468.

Company Name (please print)

Date

Signature

Title

Contact Name (please print)

Distribution:

All Bidders

Henry Ornovitz – MSU D & C

Maria Pereira - Cubellis

Project File

Attachment:

Sketch SK-2

1
REFLECTIVE CEILING PLAN
3/16" = 1'-0"

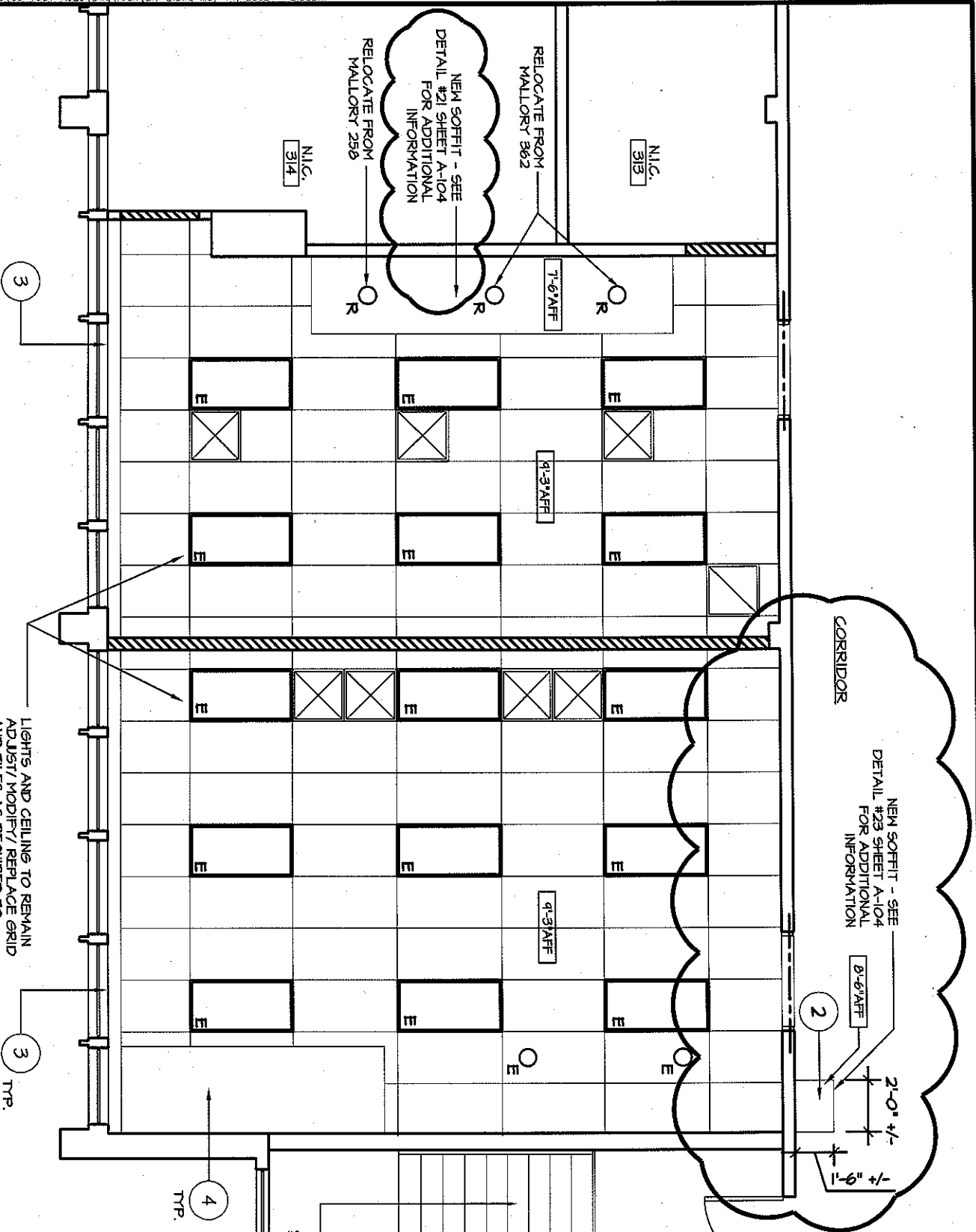

LIGHTS AND CEILING TO REMAIN ADJUST/MODIFY/REPLACE GRID AND TILES AS REQUIRED TO ACCOMMODATE NEW LAYOUT. PROVIDE PERIMETER EDGE TRIM AT BOTH SIDES OF NEW WALL, NEW SOFFITS, AND HOOD SKIRTS.

<p>architects interior designers engineers</p> <p>250 Westmoreland Blvd. 201 Montclair, NJ 07042 908.241.8800 cubellis@coplan.com www.cubellis.com</p>	<p>TITLE REFLECTIVE CEILING PLAN</p>	<p>PROJECT MALLORY HALL UPGRADES PHASE II MONTCLAIR STATE UNIVERSITY MONTCLAIR, NJ</p>	<p>PROJECT NORTH</p>	<p>NO</p>	<p>DATE</p>	<p>REVISIONS</p>
	<p>DATE 5.14.2008</p>	<p>CHECKED BY MP</p>		<p>SCALE AS NOTED</p>	<p>5.06.08</p>	<p>ADDENDUM #1</p>
<p>DRAWN BY VF</p>	<p>NO</p>	<p>DATE</p>	<p>REVISIONS</p>	<p>5.14.08</p>	<p>ADDENDUM #2</p>	

SK-2