

The image displays a detailed architectural floor plan of the Williams Hall Kitchen Renovations at Montclair State University. The plan is oriented horizontally, with a north arrow pointing towards the top right corner. The central area is labeled "KITCHEN RENOVATIONS" in large, bold, black capital letters. To the left of this central area, there are several smaller rooms and corridors, some of which are labeled with numbers like "100", "101", "102", "103", "104", "105", "106", "107", "108", "109", "110", "111", "112", "113", "114", "115", "116", "117", "118", "119", "120", "121", "122", "123", "124", "125", "126", "127", "128", "129", "130", "131", "132", "133", "134", "135", "136", "137", "138", "139", "140", "141", "142", "143", "144", "145", "146", "147", "148", "149", "150". To the right of the central kitchen area, there are more rooms and corridors, some of which are labeled with numbers like "151", "152", "153", "154", "155", "156", "157", "158", "159", "160", "161", "162", "163", "164", "165", "166", "167", "168", "169", "170", "171", "172", "173", "174", "175", "176", "177", "178", "179", "180", "181", "182", "183", "184", "185", "186", "187", "188", "189", "190", "191", "192", "193", "194", "195", "196", "197", "198", "199", "200". The plan also shows various structural elements such as walls, doors, windows, and furniture. A scale bar is located in the bottom right corner, indicating distances in feet and inches. The overall design is clean and professional, typical of architectural drawings.

**MONTCLAIR STATE UNIVERSITY:**

**VILLAGE AT LITTLE FALLS WILLIAMS HALL KITCHEN RENOVATIONS**

**45 CLOVE ROAD,**

**LITTLE FALLS, NEW JERSEY, 07424**

**CTA**

**POSEN ARCHITECTS, LLC**  
Architecture • Interiors • Planning • Regulatory Approvals

**NJ:**  
25 Columbia Street  
West Orange, NJ 07052  
T: 973-329-3250

**NY:**  
222 Montgomery Avenue

[illegible]





NORTH

<b>Posen Project No.:</b> 25100	
<b>Submission:</b> ISSUED FOR BID	
<b>Drawing:</b> FIRST FLOOR REMOVALS PLAN	
<b>Drawn By:</b> YA	<b>Checked By:</b> TF
<b>Date:</b> 09.16.2025	
<b>Scale:</b> 1/8" = 1'-0"	<b>Dwg No./Issue No.:</b> D-101.00
<b>Drawing:</b> 3 of 14	

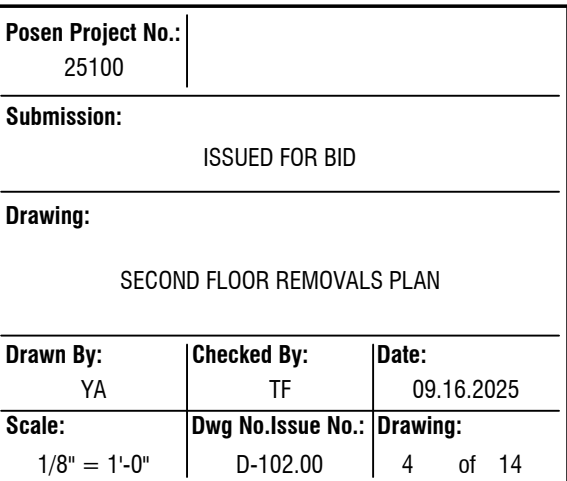
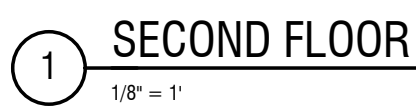



<b>Posen Project No.:</b> 25100	
<b>Submission:</b> ISSUED FOR BID	
<b>Drawing:</b> THIRD FLOOR REMOVALS PLAN	
<b>Drawn By:</b> YA	<b>Checked By:</b> TF
<b>Date:</b> 09.16.2025	
<b>Scale:</b> 1/8" = 1'-0"	<b>Dwg No./Issue No.:</b> D-103.00
<b>Drawing:</b> 5 of 14	

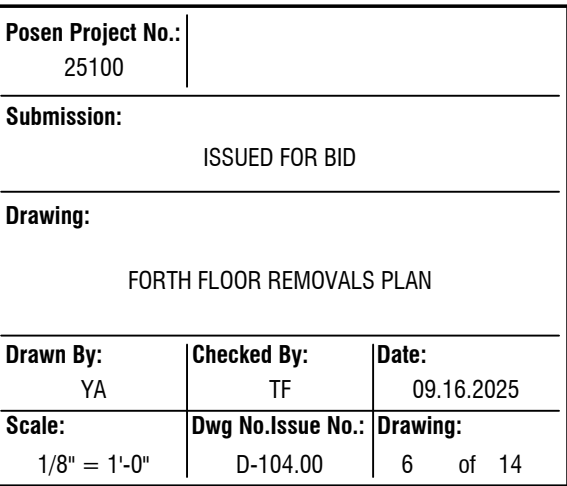

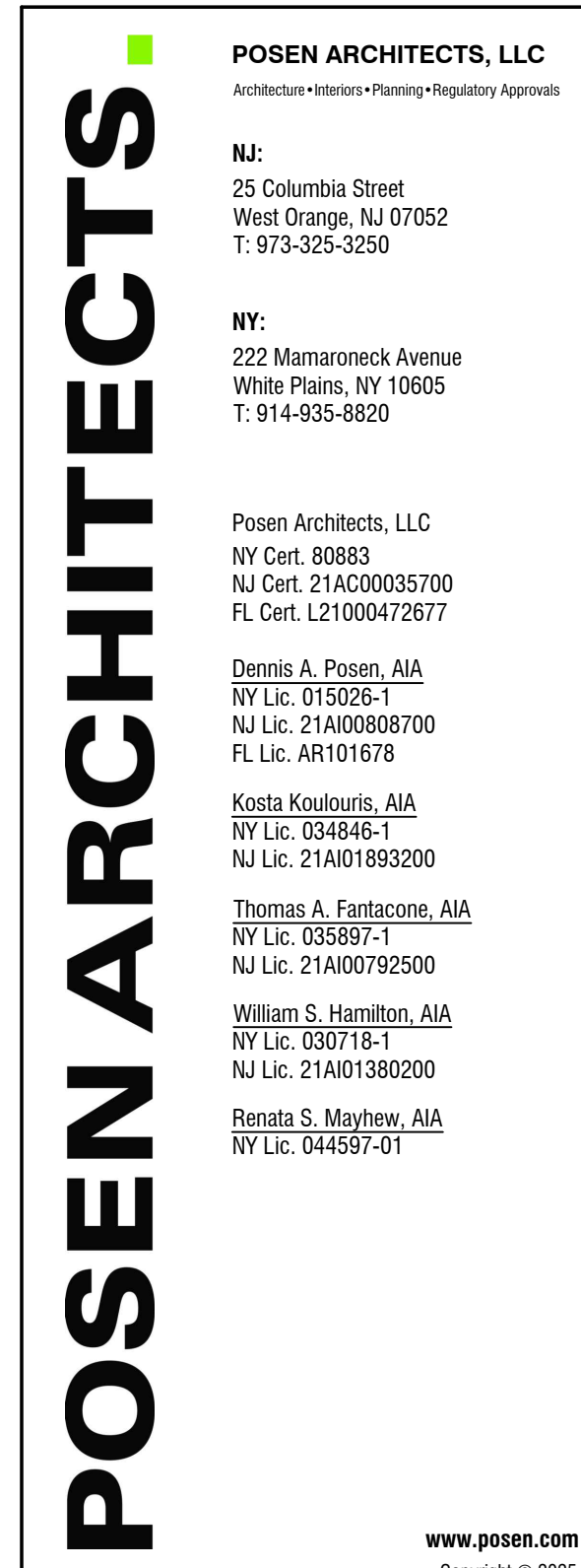
[illegible]

**Client:**

MONTCLAIRE STATE UNIVERSITY  
45 CLOVE ROAD  
LITTLE FALLS, NJ 07424

---

**Project:**

THE VILLAGE:  
WILLIAMS HALL KITCHEN RENOVATIONS  
MSU PROJECT # PR25C020

Seal:

Posen Project No.: 25100		
Submission:  ISSUED FOR BID		
Drawing:  FIFTH FLOOR REMOVALS PLAN		
Drawn By: YA	Checked By: TF	Date: 09.16.2025
Scale: 1/8" = 1'-0"	Dwg No./Issue No.: D-105.00	Drawing: 7 of 14

1 FIFTH FLOOR PLAN  
1/8" = 1'-0"



## CONSTRUCTION NOTES

## KEY NOTES

- |  |  |  |   |
|--|--|--|---|
| <p>1. ANY APPLIANCES REMAINING ONSITE AT THE START OF CONSTRUCTION SHALL BE REMOVED AND DISPOSED OF BY THE CONTRACTOR.</p> |  |  | <p>① REMOVE EXISTING WALL CABINETS &amp; ASSOCIATED COMPONENTS. PATCH ANY DAMAGE TO WALLS CAUSED BY THEIR REMOVAL &amp; PREPARE SURFACES TO RECEIVE NEW MILLWORK.</p>   |
|  |  |  | <p>② REMOVE EXISTING DISHWASHER AND CAP ASSOCIATED PIPING, DRAIN AND ELECTRIC CONNECTIONS.</p>  |
|  |  |  | <p>③ REMOVE EXISTING FLOOR FINISH, WALL BASE AND ASSOCIATED COMPONENTS IN ENTIRETY OF KITCHEN/LIVING SPACE. PATCH AND REPAIR ANY DAMAGE TO WALLS CAUSED BY REMOVAL OF WALL BASE. PREPARE SUBSTRATES TO RECEIVE NEW FLOORING (LVT-01) &amp; RUBBER WALL BASE (RB-01) AS SCHEDULED.</p> |



## KEY NOTES

1. REFER TO A700 FOR FINISHES INFORMATION

- ① INSTALL NEW CABINETS, COUNTER TOPS AND APPLIANCES. COORDINATE WALL BLOCKING & POWER AS REQUIRED.
- ② INSTALL FA-1 TRANSITION STRIPS BELOW DOORS TO COMMON CORRIDOR & BEDROOMS.
- ③ PAINT ALL WALLS WITHIN KITCHEN EXTENTS AND IN COMMON SPACES WHERE FLOORING IS BEING REPLACED.

# POSEN ARCHITECTS

**NJ:**  
25 Columbia Street  
West Orange, NJ 07052  
T: 973-325-3250

**NY:**  
222 Mamaroneck Avenue  
White Plains, NY 10605  
T: 914-935-8820

Posen Architects, LLC  
NY Cert. 80883  
NJ Cert. 21AC00035700  
FL Cert. L21000472677

Dennis A. Posen, AIA  
NY Lic. 015026-1  
NJ Lic. 21AI00808700  
FL Lic. AR101678

Kosta Koulouris, AIA  
NY Lic. 034846-1  
NJ Lic. 21AI01893200

**Thomas A. Fantacone, AIA**  
 NY Lic. 035897-1  
 NJ Lic. 21AI00792500

William S. Hamilton, AIA  
NY Lic. 030718-1  
NJ Lic. 21A101380200

Renata S. Mayhew, AIA  
NY Lic. 044597-01

www.posen.com

[illegible]

Client:

MONTCLAIRE STATE UNIVERSITY  
45 CLOVE ROAD  
LITTLE FALLS, NJ 07424

Project: \_\_\_\_\_

THE VILLAGE:  
WILLIAMS HALL KITCHEN RENOVATIONS  
MSU PROJECT # PR25C020

Seal:

<b>Posen Project No.:</b> 25100			
<b>Submission:</b> ISSUED FOR BID			
<b>Drawing:</b> FIRST FLOOR CONSTRUCTION PLAN			
<b>Drawn By:</b> YA	<b>Checked By:</b> TF	<b>Date:</b> 09.16.2025	
<b>Scale:</b> 1/8" = 1'-0"	<b>Dwg No./Issue No.:</b> A-101.00	<b>Drawing:</b> 8 of 14	

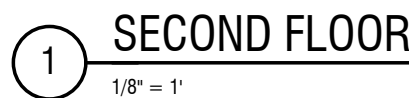

## KEY NOTES

- ① INSTALL NEW CABINETS, COUNTER TOPS AND APPLIANCES. COORDINATE WALL BLOCKING & POWER AS REQUIRED.
- ② INSTALL FA-1 TRANSITION STRIPS BELOW DOORS TO COMMON CORRIDOR & BEDROOMS.
- ③ PAINT ALL WALLS WITHIN KITCHEN EXTENTS AND IN COMMON SPACES WHERE FLOORING IS BEING REPLACED.

1. REFER TO A700 FOR FINISHES INFORMATION.

# POSEN ARCHITECTS

**NJ:**  
25 Columbia Street  
West Orange, NJ 07052  
T: 973-325-3250

**NY:**  
222 Mamaroneck Avenue  
White Plains, NY 10605  
T: 914-935-8820

Posen Architects, LLC  
NY Cert. 80883  
NJ Cert. 21AC00035700  
FL Cert. L21000472677

Dennis A. Posen, AIA  
NY Lic. 015026-1  
NJ Lic. 21AI00808700  
FL Lic. AR101678

Kosta Koulouris, AIA  
NY Lic. 034846-1  
NJ Lic. 21A101893200

Thomas A. Fantacone, A  
NY Lic. 035897-1  
NJ Lic. 21AI00792500

William S. Hamilton, AIA  
NY Lic. 030718-1  
NJ Lic. 21A101380200

Renata S. Mayhew, AIA  
NY Lic. 044597-01

[www.posen.com](http://www.posen.com)

[illegible]

**Client**

MONTCLAIRE STATE UNIVERSITY  
45 CLOVE ROAD  
LITTLE FALLS, NJ 07424

Project

THE VILLAGE:  
WILLIAMS HALL KITCHEN RENOVATIONS  
MSU PROJECT # PR25C020

Seal:

<b>Posen Project No.:</b> 25100		
<b>Submission:</b>  ISSUED FOR BID		
<b>Drawing:</b>  SECOND FLOOR CONSTRUCTION PLAN		
<b>Drawn By:</b> YA	<b>Checked By:</b> TF	<b>Date:</b> 09.16.2025
<b>Scale:</b> 1/8" = 1'-0"	<b>Dwg No./Issue No.:</b> A-102.00	<b>Drawing:</b> 9 of 14



Posen Project No.:		
25100		
Submission:		
ISSUED FOR BID		
Drawing:		
THIRD FLOOR CONSTRUCTION PLAN		
Drawn By:	Checked By:	Date:
YA	TF	09.16.2025
Scale:	Dwg No./Issue No.:	Drawing:
1/8" = 1'-0"	A-103.00	10 of 14



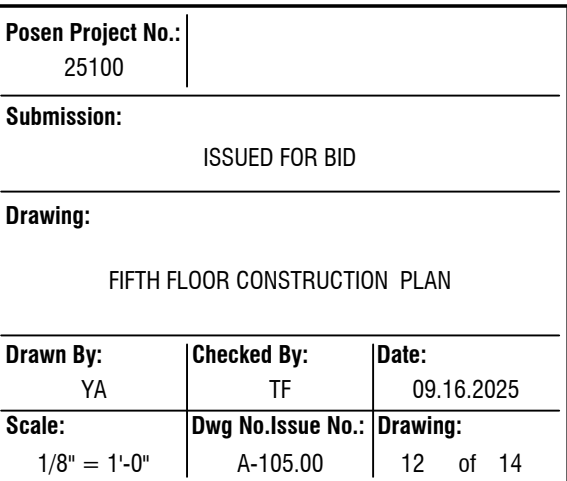

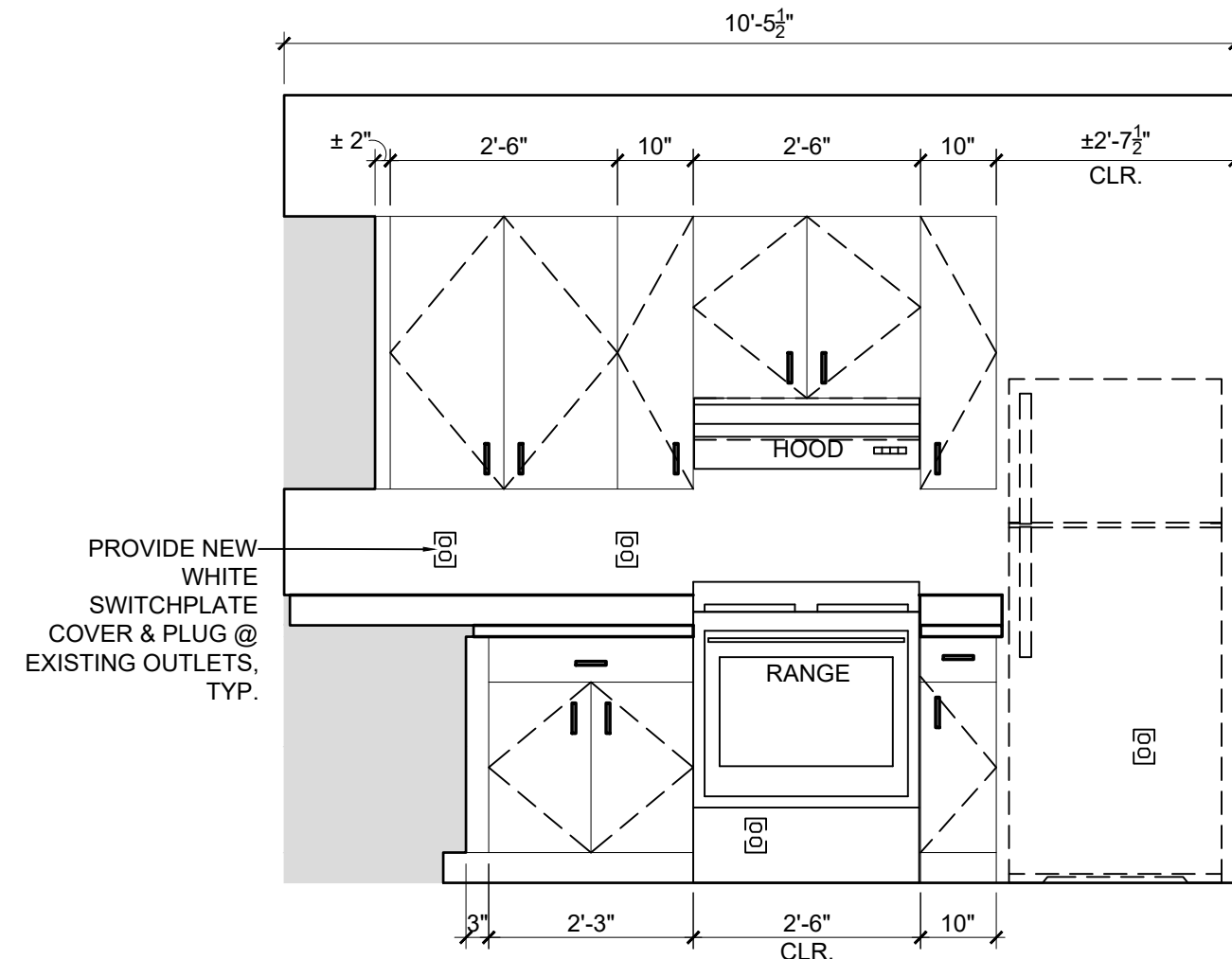
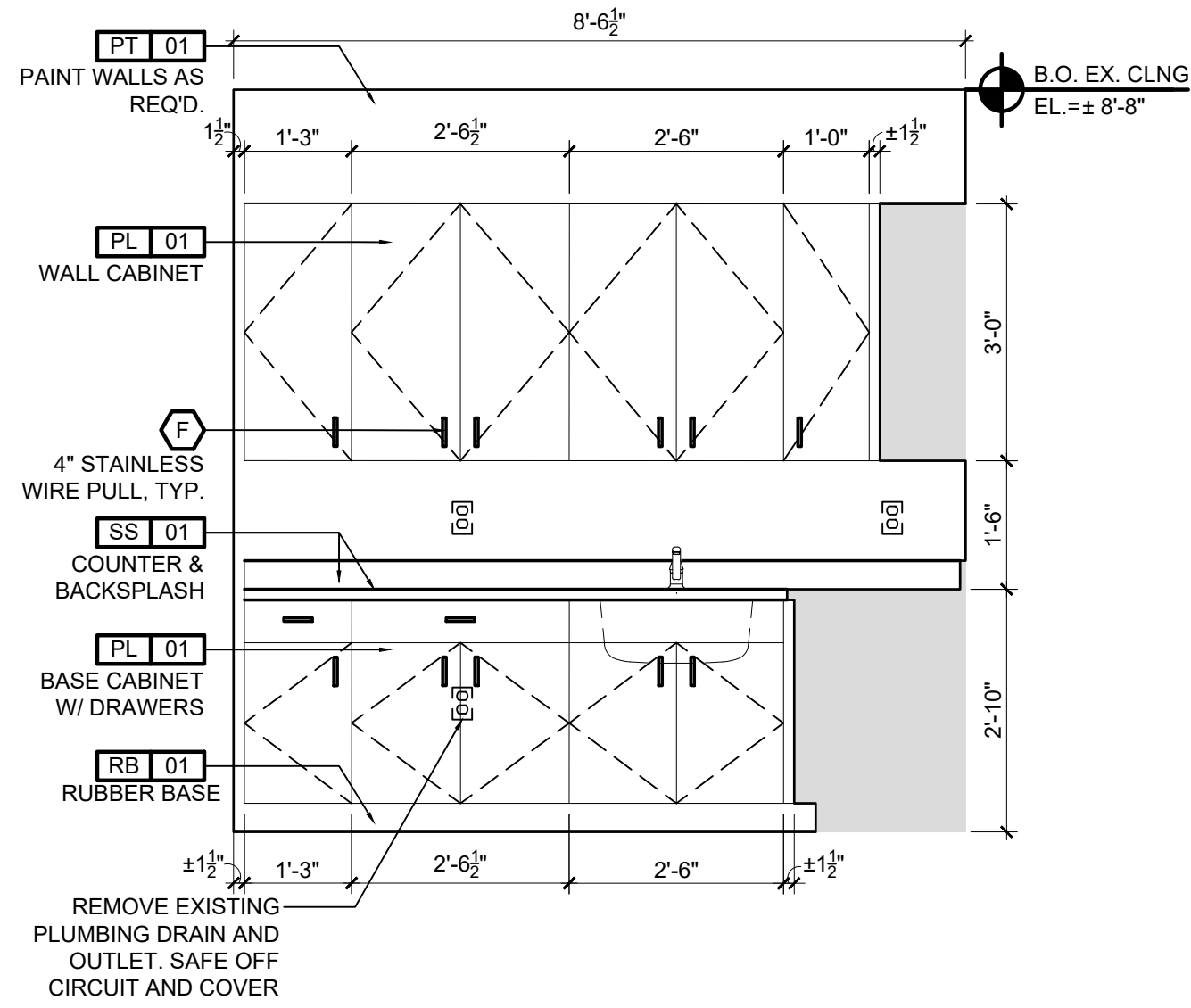
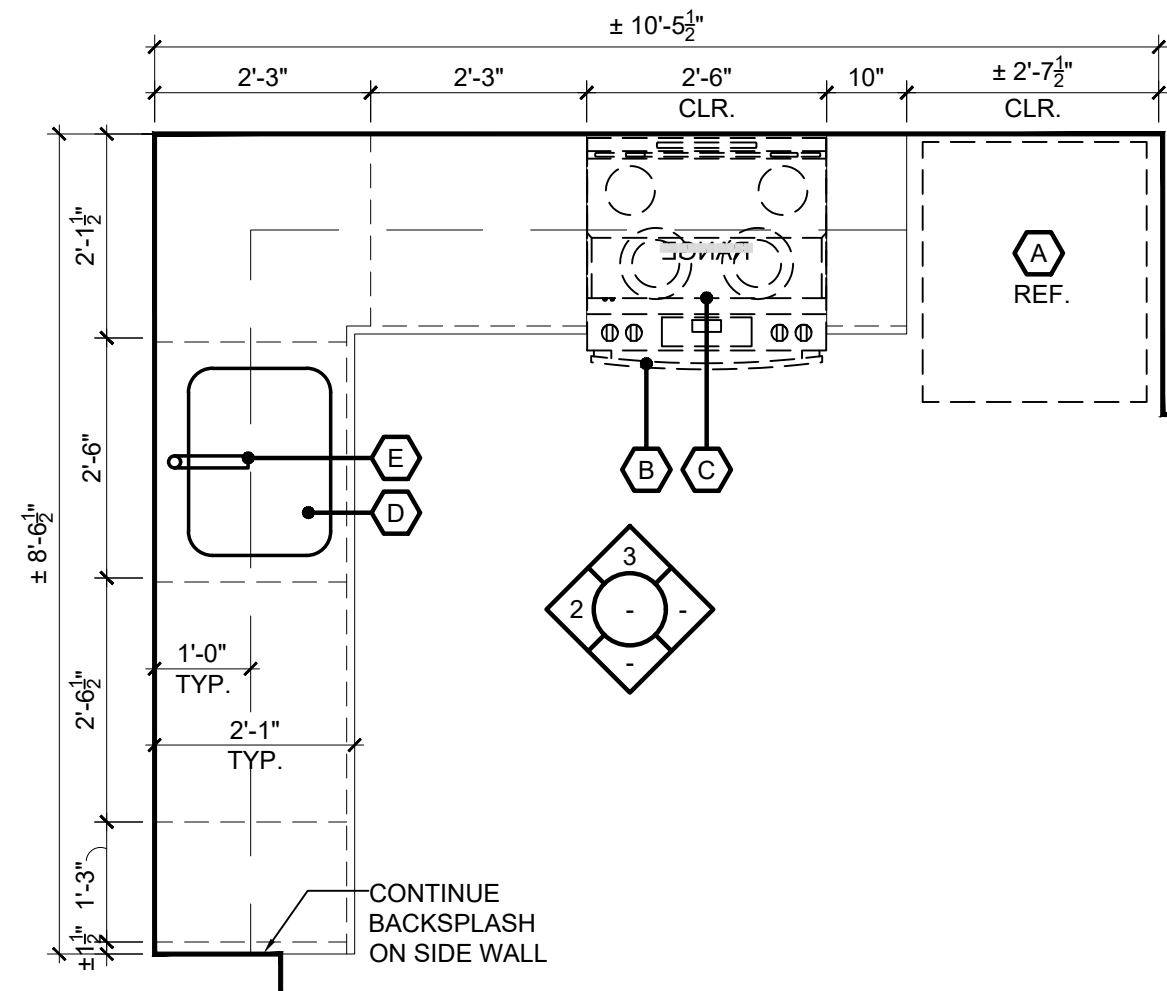
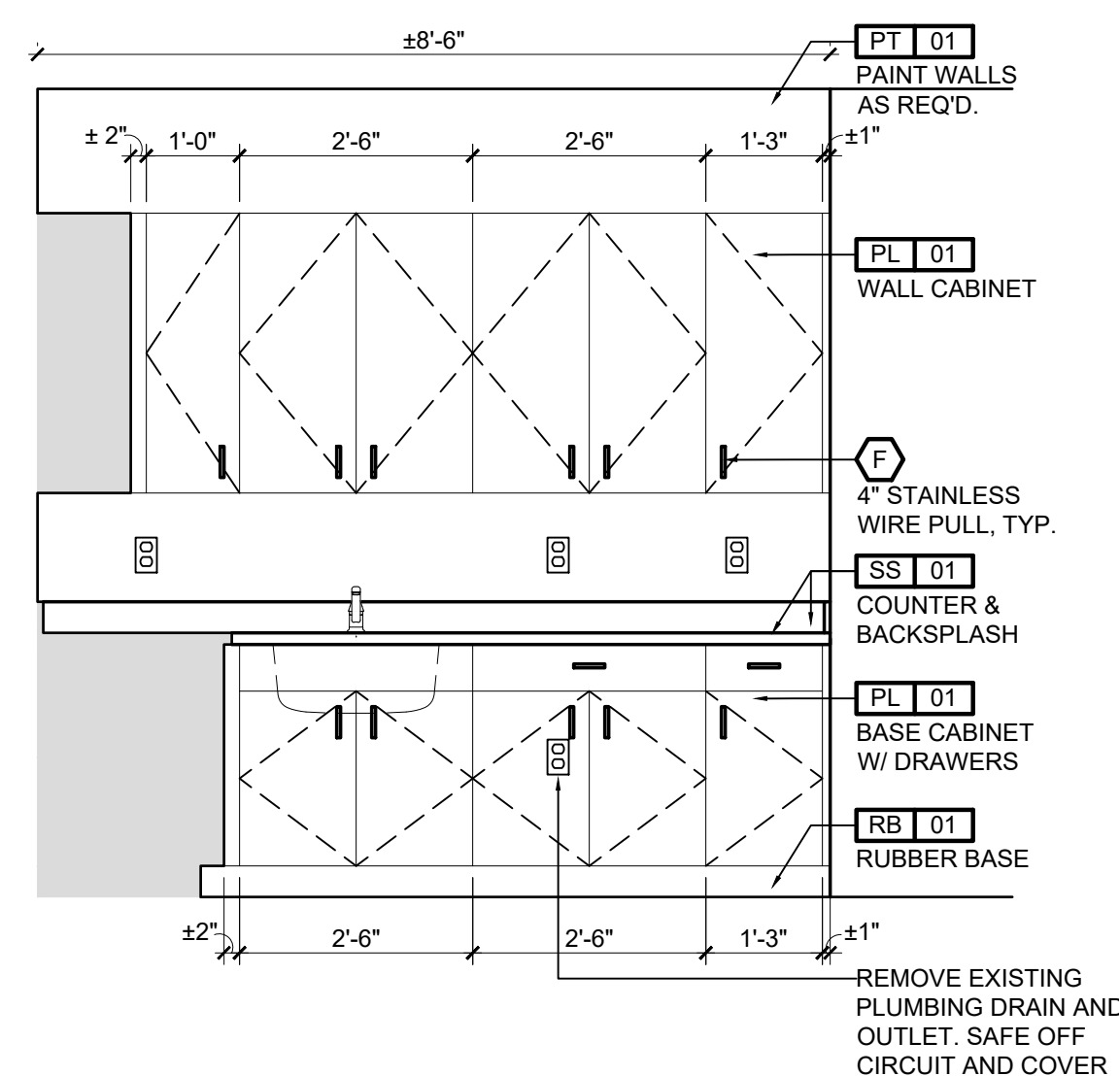
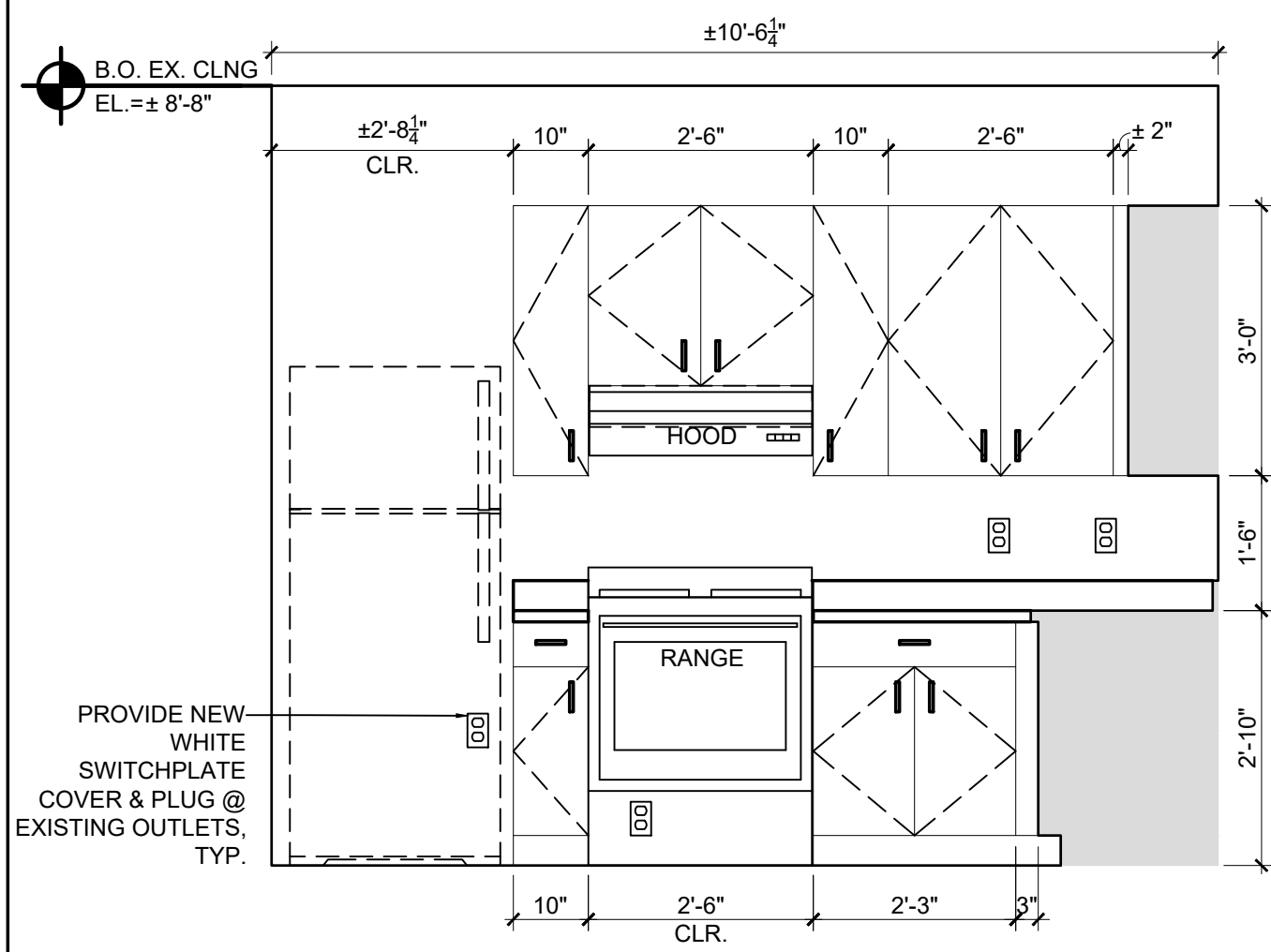
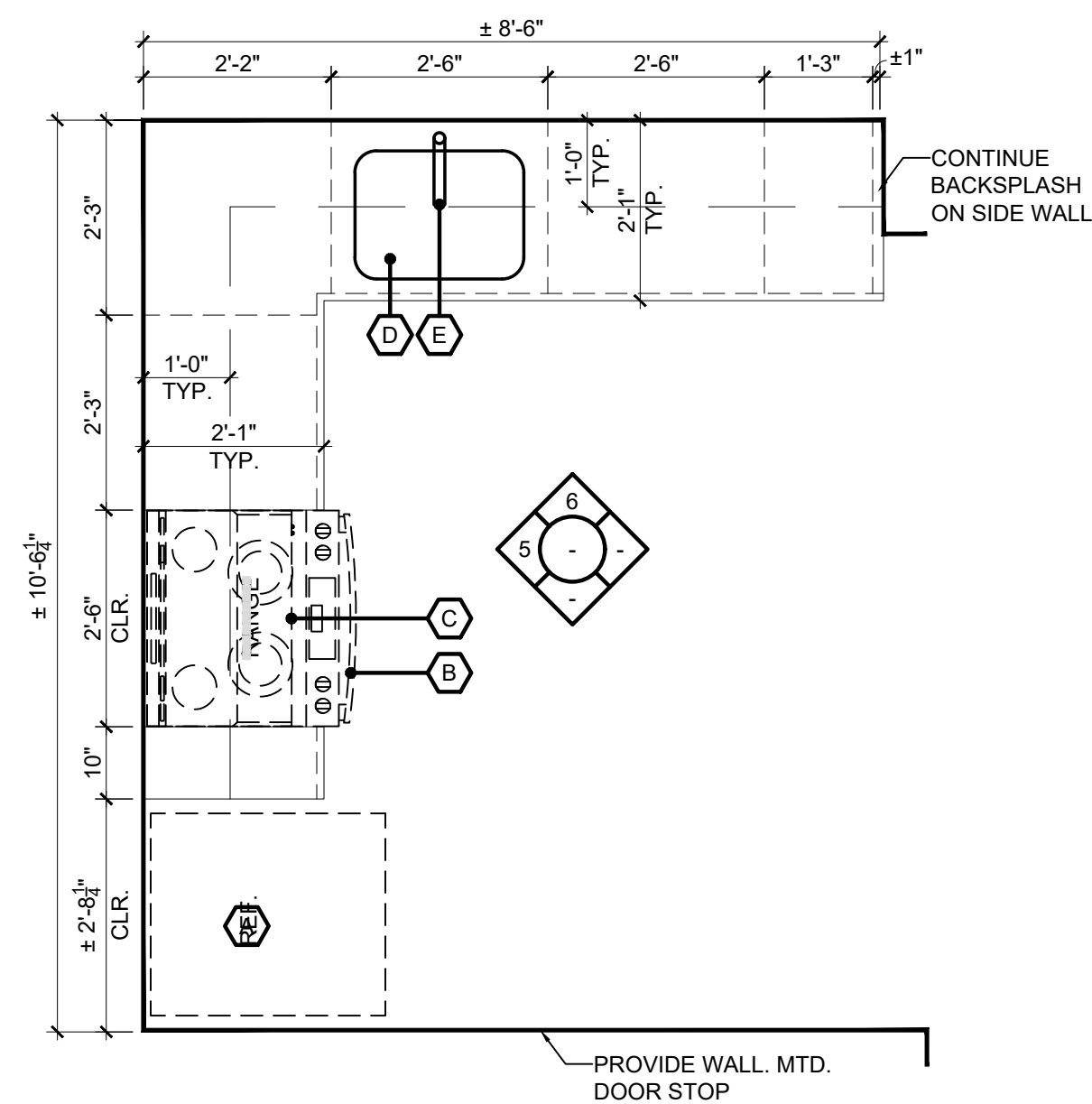
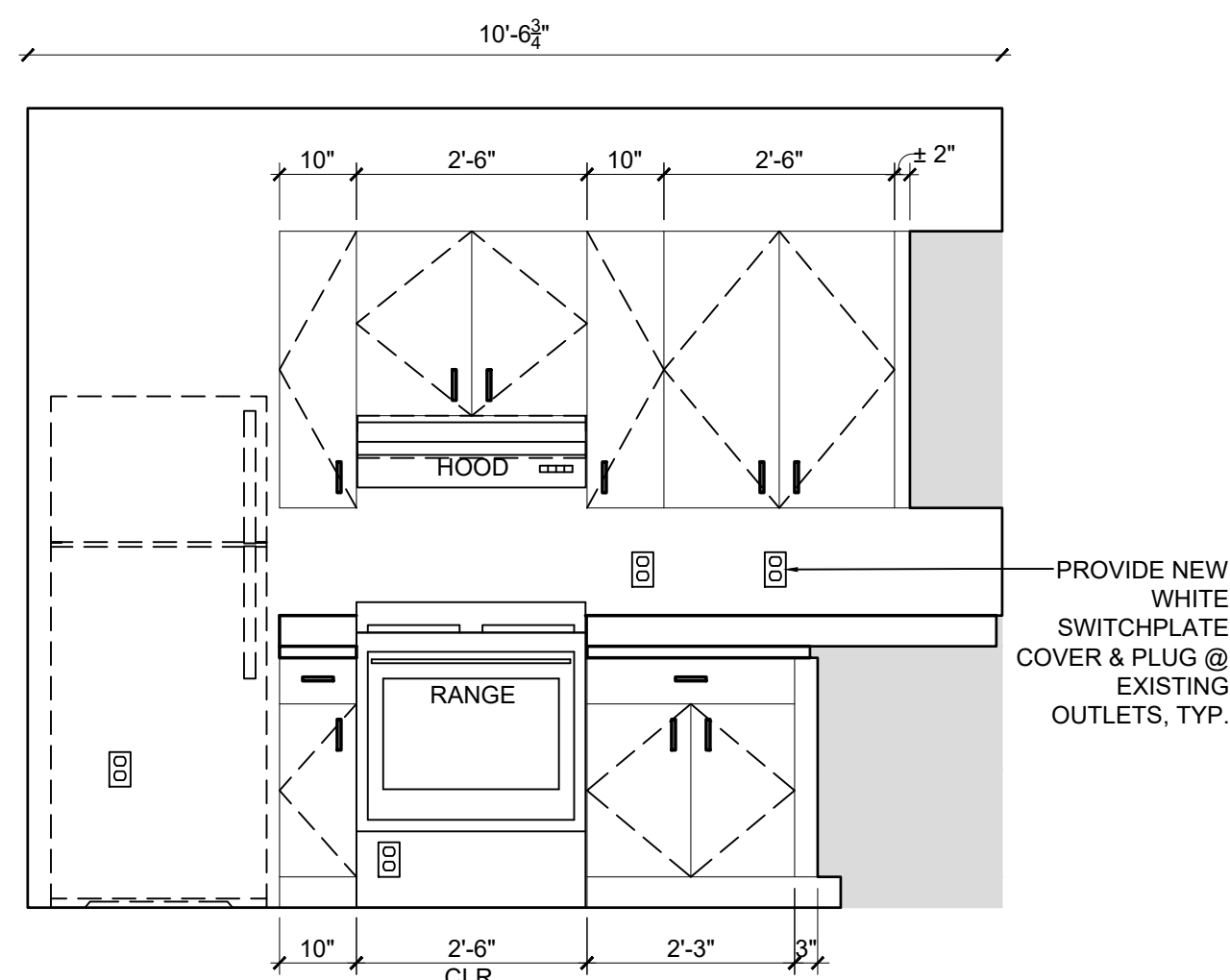
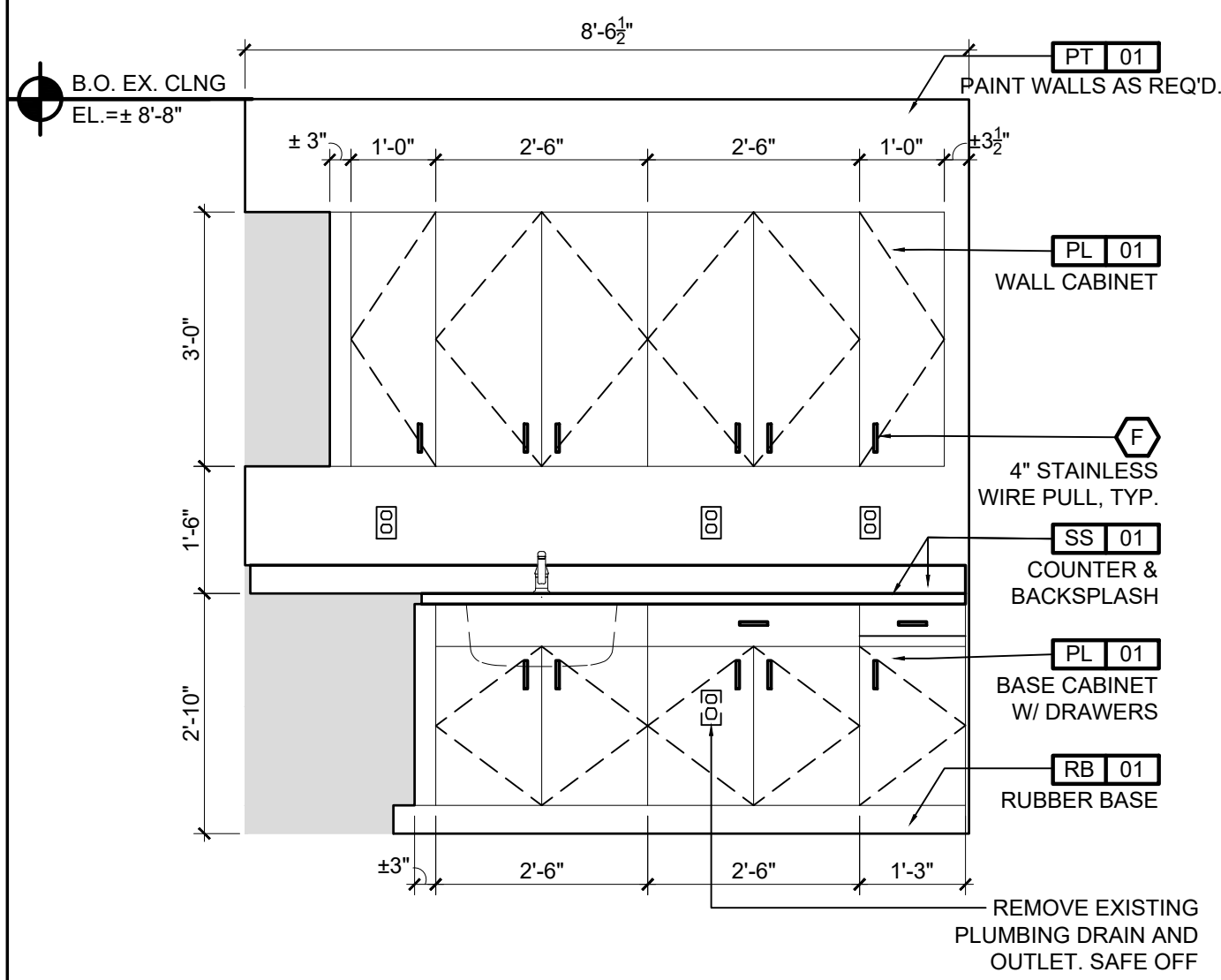
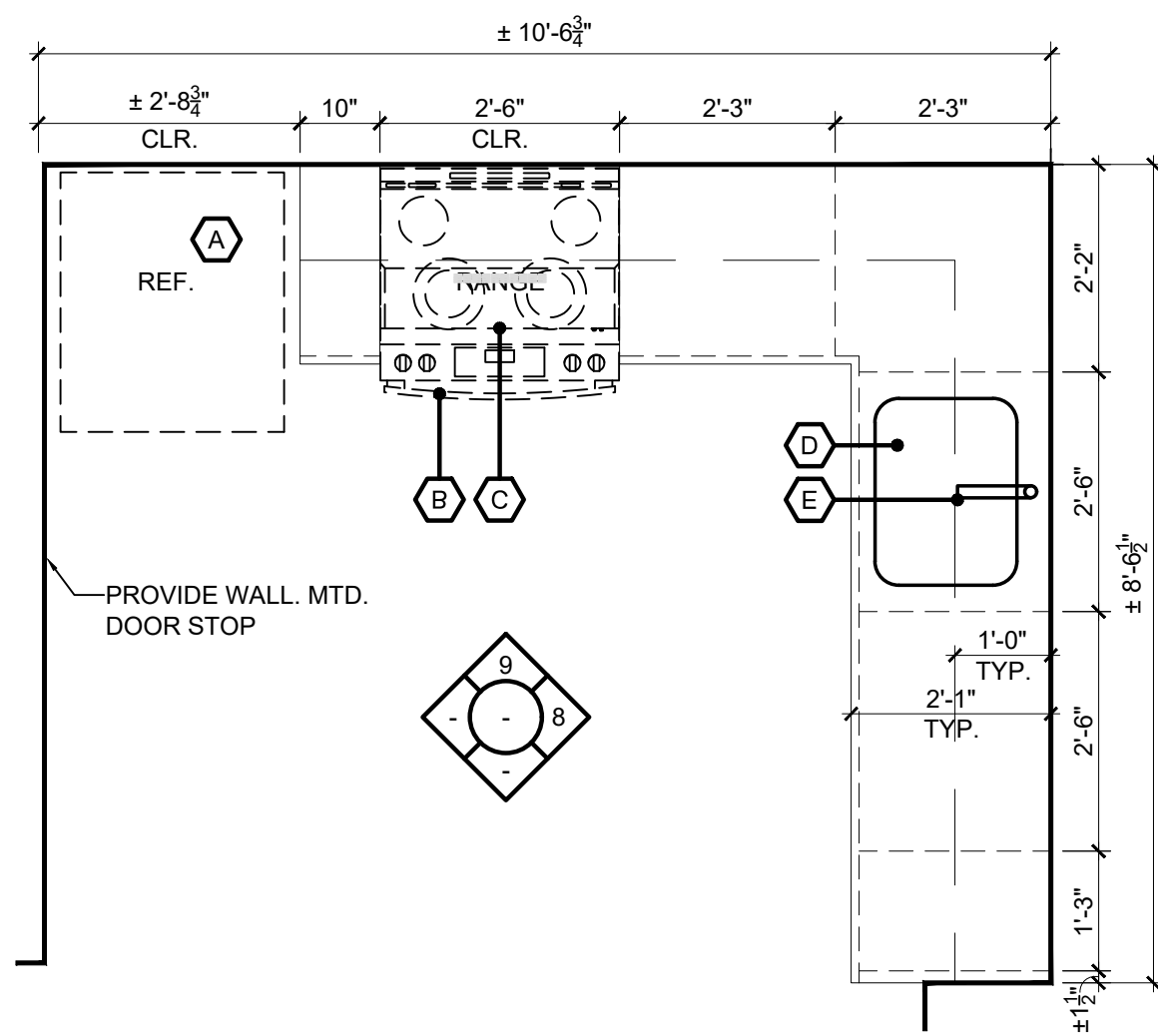







## SCHEDULES & NOTES

## APPLIANCE, FIXTURE & ACCESSORY SCHEDULE

TAG	ITEM	QUANT.	MANUF.	MODEL #	FINISH	NOTES
	TOP FREEZER REFRIGERATOR	47	GE	GTS18GTNNWW	WHITE	17.5 CU. FT.
	RANGE	47	WHIRPOOL	WEE51SALW	WHITE	5.3 CU. FT., 30" WIDE CONNECT ANTI-TIP
	RECIRCULATING HOOD	47	GE	JVX3300DJWW	WHITE	30" WIDE W/ LIGHT 200 CFM
	UNDERMOUNT SINK	47	DAYTON	DXHU2115	STAINLESS STL.	23.5" X 18.25" SINGLE BOWL 18 GAUGE
	SINGLE HANDLE LOW-ARC FAUCET	47	DELTA	COLLINS 141-SS-DST	STAINLESS STL.	ADA COMPLIANT
	4" WIRE PULL	-	MOCKETT	DP57B	BRUSHED NICKEL	MODERN STYLE

## FINISH SCHEDULE

1. PAINTS (ALL PAINT AND PRIMERS SHALL CONTAIN NO VOC'S)  
PT-01= WALL PAINT COLOR TO BE SHERWIN WILLIAMS, DOVER WHITE SW6385.
2. LUXURY VINYL TILE (ALL ADHESIVES SHALL CONTAIN NO VOC'S)  
LVT-01= FORBO FLOORING, ALLURA DRYBACK LVT (FL5) 8" X 48", COLOR: GREY COLLAGE OAK ALLURA FLEX LVT (FL5) IS AN ACCEPTABLE ALTERNATE IF MORE READILY IN STOCK.  
REF CONTACT: INVENTIVE FLOORS, FRANK JESUIT, 973.556.4150 / FRANKJ@INVENTIVEFLOORS.COM
3. WALL BASE  
RB-01= ROPPE, PINNACLE RUBBER BASE, TYPE: TS- STANDARD TOE, COLOR: 194 BURNT UMBER , SIZE: 4" X  $\frac{3}{8}$ " THICK
4. SOLID SURFACE  
SS-01= CAESARSTONE, CLASSICO COLLECTION, COLOR: 2141 BLIZZARD QUARTZ, SIZE: 2 CM, POLISHED FINISH, MITER EDGE PROFILE
5. PLASTIC LAMINATE  
PL-01= WILSONART, STANDARD LAMINATE (HPL), COLOR: 4991-38 PRESSED LINEN, FINE VELVET FINISH
6. FINISH ACCESSORIES  
FA-01= ROPPE, RUBBER ACCESSORIES, TILE/CARPET JOINER, COLOR: 194 BURNT UMBER
7. CABINETS  
PREFABRICATED CABINETS BY FABUWOOD, WOLF OR EQUAL.

## GENERAL FINISH NOTES

1. SUBMIT SAMPLES OF ALL ITEMS UNDER " FINISH SCHEDULE" ON THIS SHEET FOR APPROVAL.
2. TRANSITION STRIPS TO OCCUR UNDER CENTER OF DOOR, TYP.
3. AT ALL DOOR THRESHOLDS, AND AT ALL TRANSITIONS BETWEEN FLOOR FINISH MATERIALS OF UN-EQUAL THICKNESS, PROVIDE A SMOOTH AND LEVEL OR BEVELED TRANSITION (NOT TO EXCEED  $\frac{3}{4}$ " IN OVERALL HEIGHT) TO MEET THE REQUIREMENTS OF ADA, ICC/ANSI a117.1, AND THE nj BARRIER-FREE SUBCODE.
4. ALL FLOORING TO EXTEND UNDER NEW MILLWORK AND EQUIPMENT.
5. ALL KITCHEN RECEPTACLES ARE CHANGED OUT TO GFI AND TEMPER RESISTANT TYPE.
6. CAULK BACKSPLASH & SIDESPLASH TO ENSURE NO GAPS.
7. COORDINATE REUSE OF EXISTING POWER OUTLETS FOR NEW HOOD, RANGE & REFRIGERATOR (TYPICAL)

# N ARCHITECTS

**POSEN ARCHITECTS, LLC**  
*Architecture • Interiors • Planning • Regulatory Approval*

**NJ:**  
25 Columbia Street  
West Orange, NJ 07052  
T: 973-235-3250

**NY:**  
222 Mamaroneck Avenue  
White Plains, NY 10605  
T: 914-935-8820

Posen Architects, LLC  
NJ Cert. 80983  
NJ Cert. L21ACD00305700  
FL Cert. L21000472677

Dennis A. Posen, [AIA](#)  
NY Lic. 01502621  
NJ Lic. 21AJO0808700  
FL Lic. AR1016178

Kosta Koulouris, [AIA](#)  
NY Lic. 034946-1  
NJ Lic. 21AJO1893200

Thomas A. Fantacone, [AIA](#)  
NJ Lic. 035897-1  
NJ Lic. 21AJO0792500

William S. Hamilton, [AIA](#)  
NY Lic. 030718-1  
NJ Lic. 21AJO138020

Renata S. Mayhew, [AIA](#)  
NY Lic. 044597-1

[illegible]

**Client**

MONTCLAIRE STATE UNIVERSITY  
45 CLOVE ROAD  
LITTLE FALLS, NJ 07424

Project

THE VILLAGE:  
WILLIAMS HALL KITCHEN RENOVATIONS  
MSU PROJECT # PR25C020

Seal:

Posen Project No.:

2510

## Submission

ISSUED FOR BID

**Drawing:**

ENLARGED TYP. KITCHEN PLANS &amp; ELEVATIONS

Drawn By:

YA

**|Checked By:**

	TF
--	----

Date: \_\_\_\_\_

	09.16.202
--	-----------

**Scale:**

	$1/8" = 1$
--	------------

Dwg No.	Issue No
---------	----------

	A-700.00
--	----------

∴ **Drawing:**

13 of 13

