MONTCLAIR STATE UNIVERSITY

Human Resources

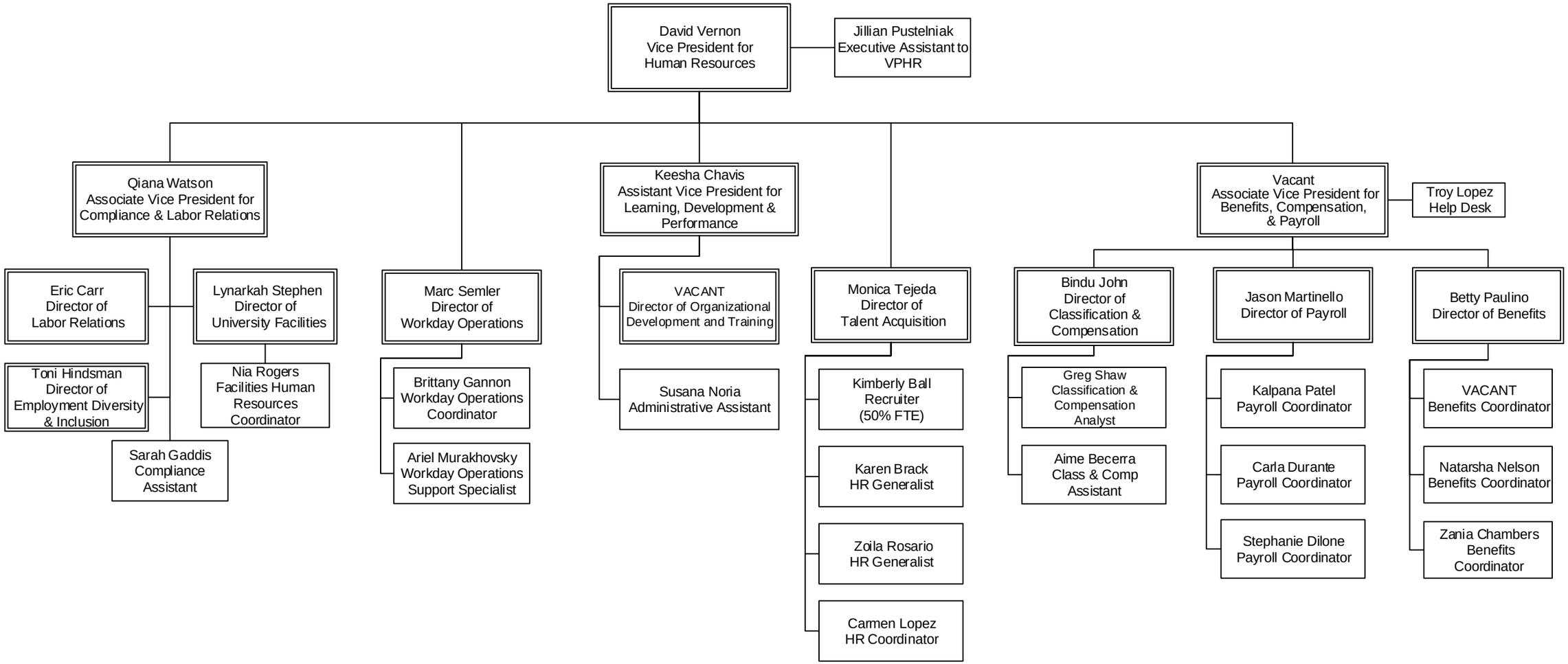

11/01/2019