MONTCLAIR STATE UNIVERSITY

Finance and Treasury

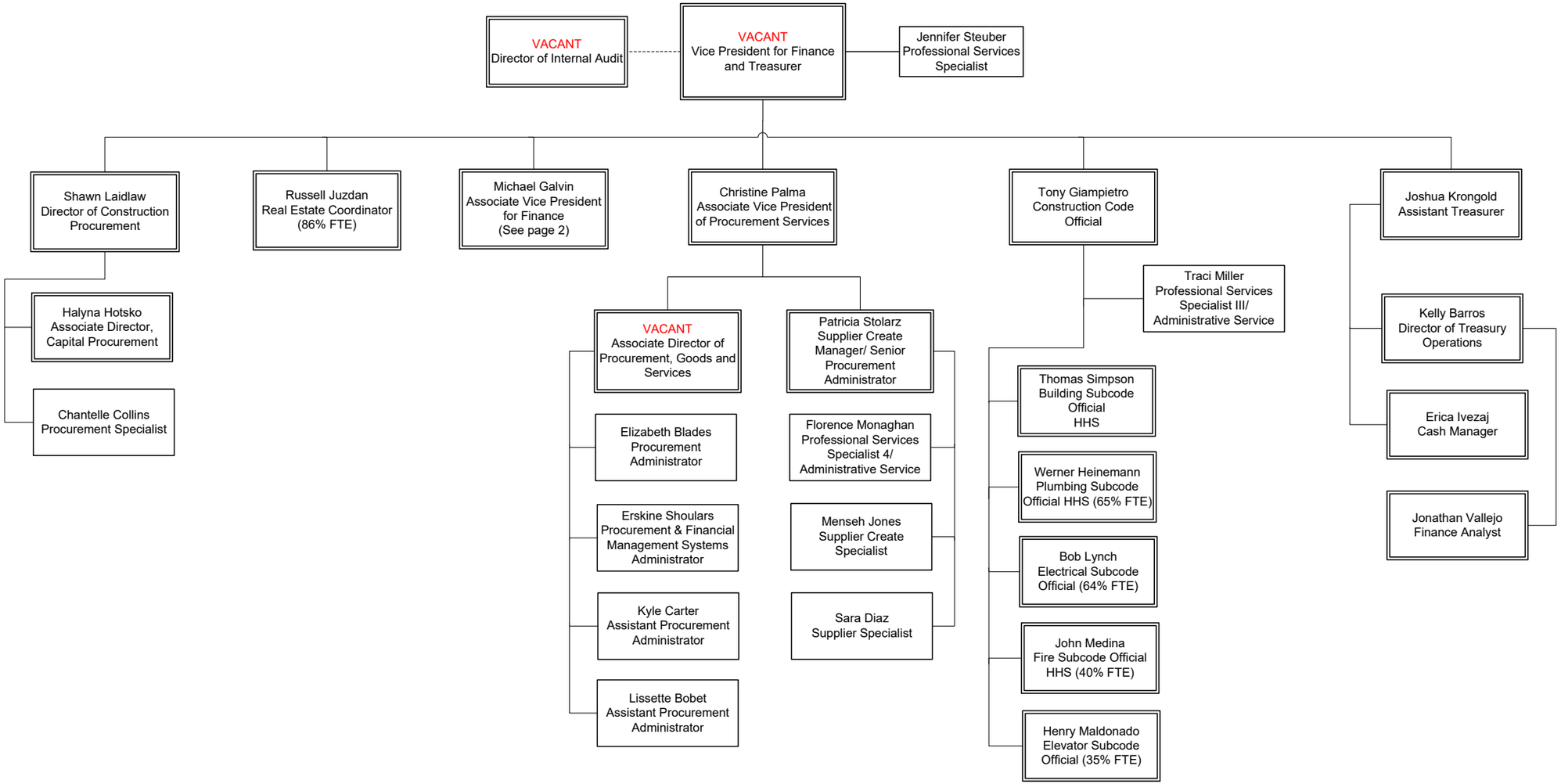

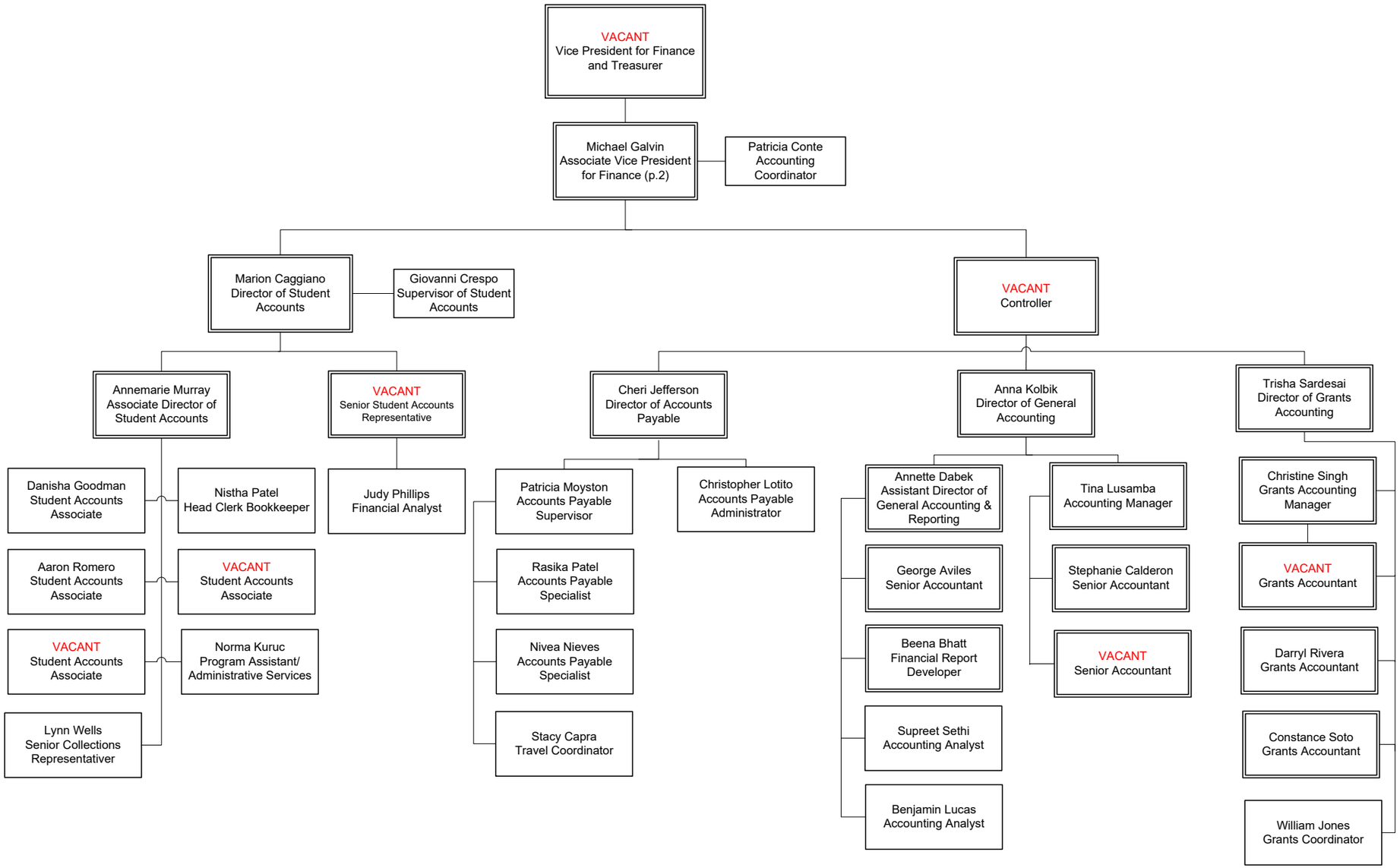
VACANT
Vice President for Finance and Treasurer
Michael Galvin
Associate Vice President for Finance (p.2)
Patricia Conte
Accounting Coordinator
Marion Caggiano
Director of Student Accounts
Giovanni Crespo
Supervisor of Student Accounts
VACANT
Controller
Annemarie Murray
Associate Director of Student Accounts
VACANT
Senior Student Accounts Representative
Cheri Jefferson
Director of Accounts Payable
Anna Kolbik
Director of General Accounting
Trisha Sardesai
Director of Grants Accounting
Danisha Goodman
Student Accounts Associate
Nistha Patel
Head Clerk Bookkeeper
Judy Phillips
Financial Analyst
Patricia Moyston
Accounts Payable Supervisor
Christopher Lotito
Accounts Payable Administrator
Annette Dabek
Assistant Director of General Accounting & Reporting
Tina Lusamba
Accounting Manager
Christine Singh
Grants Accounting Manager
Aaron Romero
Student Accounts Associate
VACANT
Student Accounts Associate
Rasika Patel
Accounts Payable Specialist
George Aviles
Senior Accountant
Stephanie Calderon
Senior Accountant
VACANT
Grants Accountant
VACANT
Student Accounts Associate
Norma Kuruc
Program Assistant/ Administrative Services
Nivea Nieves
Accounts Payable Specialist
Beena Bhatt
Financial Report Developer
VACANT
Senior Accountant
Darryl Rivera
Grants Accountant
Lynn Wells
Senior Collections Representativer
Stacy Capra
Travel Coordinator
Supreet Sethi
Accounting Analyst
Constance Soto
Grants Accountant
Benjamin Lucas
Accounting Analyst
William Jones
Grants Coordinator